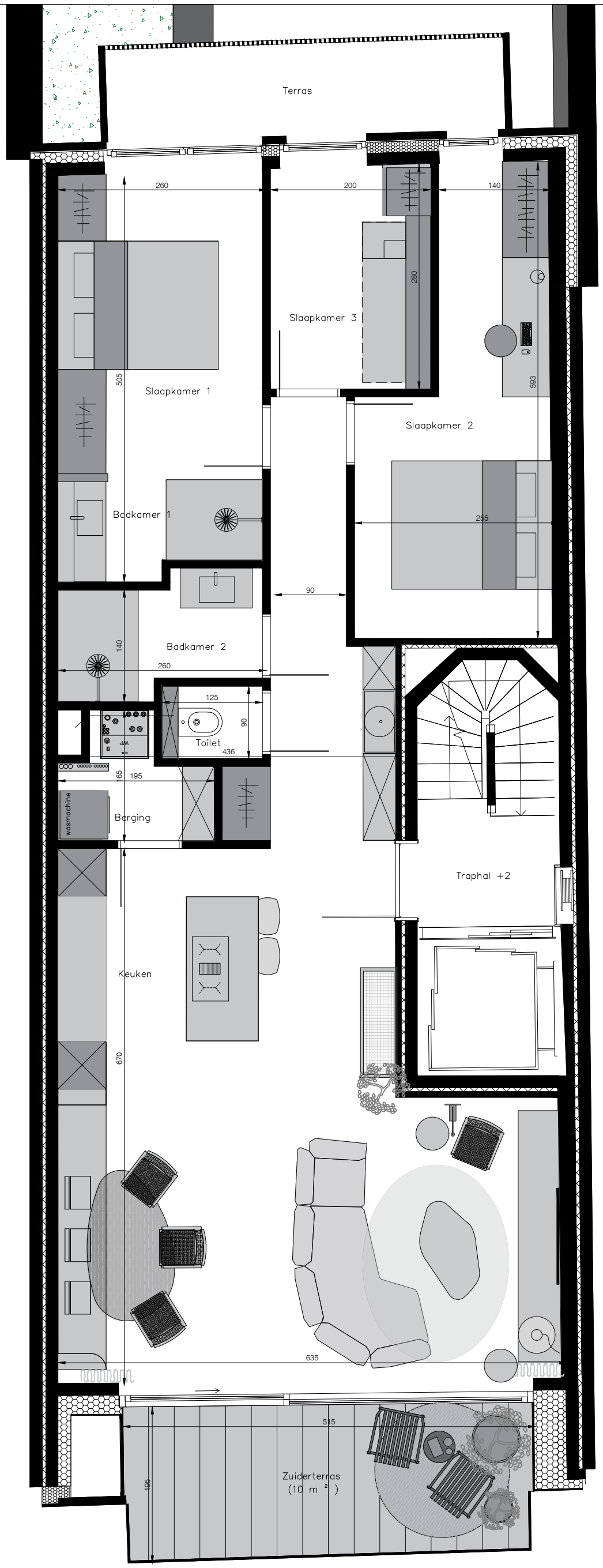

1783 house 1783

SALT

1783 | APP 21
Datum: 9 juli 2024

Totale opp.: 111 M²
Opp. app.: 94 M²
Opp. terras: 17 M²